aula
magna

cineforum
alla
«Foscolo»

venerdì
dalle 14,00
alle 17,00

10-12-2010 ore 14,00
THE MILLIONAIRE
di DANNY BOYLE, 2008

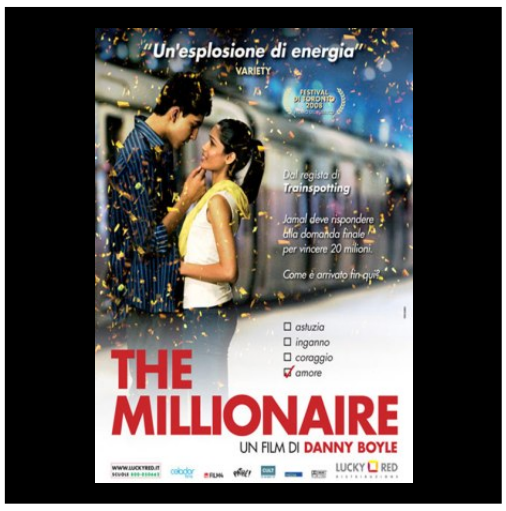

21-01-2011 ore 15,30
ROSSO COME IL CIELO
di CRISTIANO BORTONE, 2005

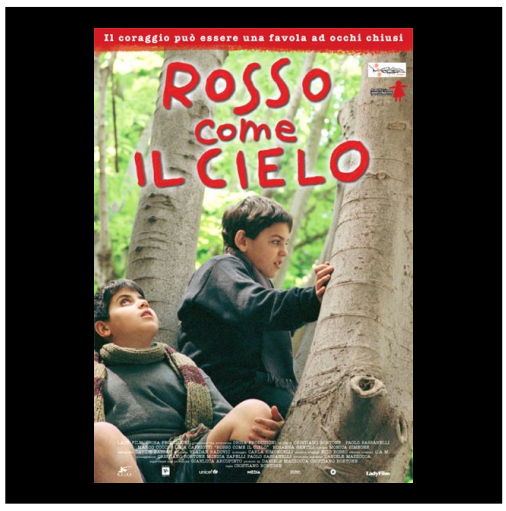

18-02-2011 ore 14,00
ASSASSINIO SULL'ORIENT EXPRESS
di SIDNEY LUMET, 1974

25-02-2011 ore 14,00
SCOPRENDO FORRESTER
di GUS VAN SANT, 2000

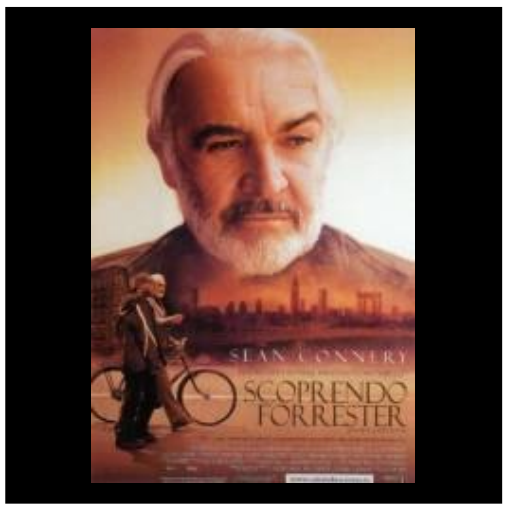

11-03-2011 ore 15,30
STELLA
di SYLVIE VERTHEYDE, 2008

25-03-2011 ore 14,00
IL BUIO OLTRE LA SIEPE
di ROBERT MULLIGAN, 1962

27-05-2011 ore 14,00
L'OSPITE INATTESO
di THOMAS McCARTHY, 2008

03-06-2011 ore 14,00